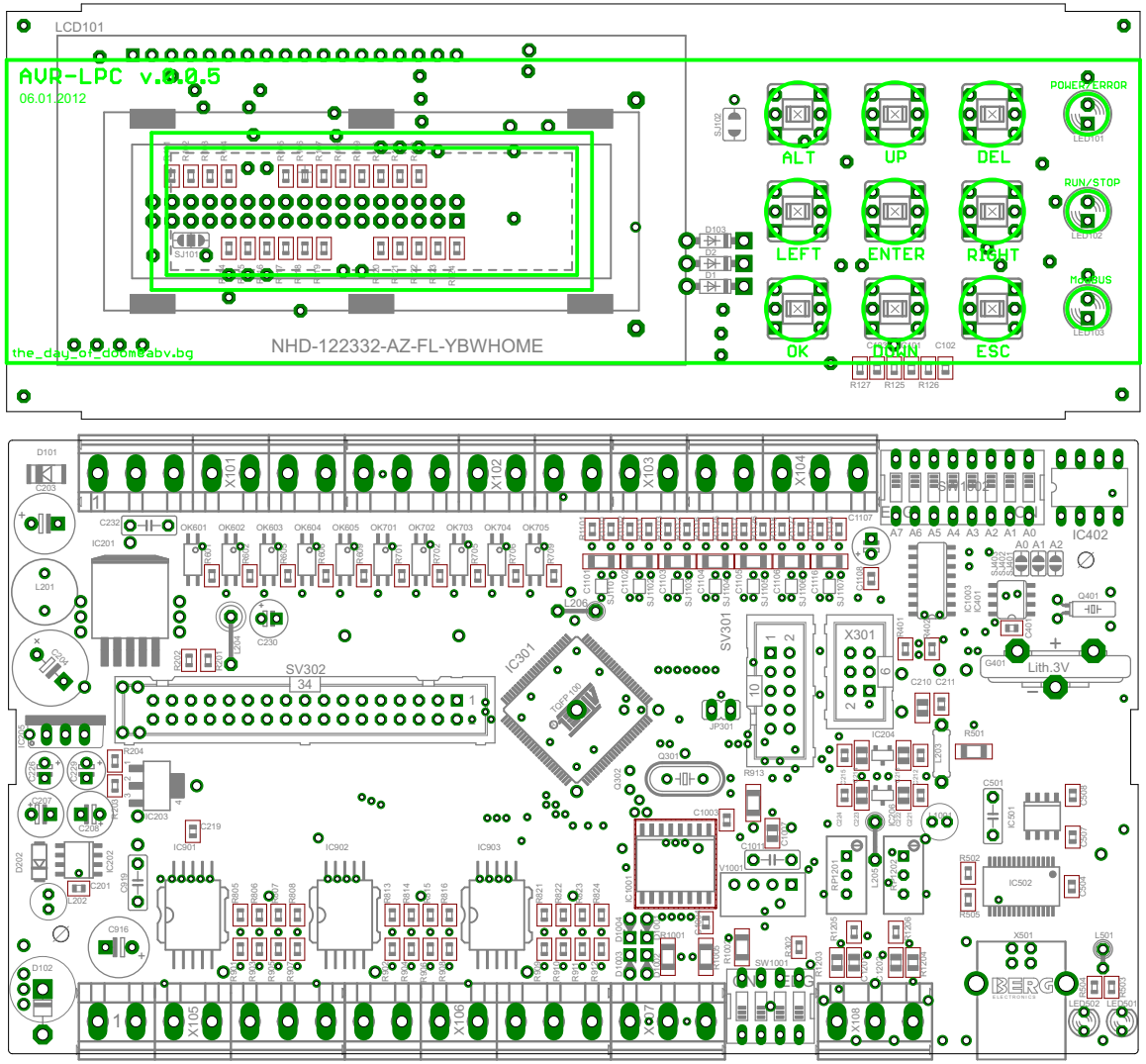

11.2.2012 г. 11:12:52 C:\Documents and Settings\DooM_New\Desktop\PLC_and_HMI_v.0.0.5_10.01.2012.brd